

CONNECTOR FLOOR PLAN NOTES

1. NOTIFY ARCHITECT IMMEDIATELY OF ANY DISCREPANCIES OR CONFLICTS PRIOR TO COMMENCING WORK.
2. FIELD VERIFY ALL DIMENSIONS. DO NOT SCALE DRAWINGS. THE CONTRACTOR SHALL NOTIFY THE ARCHITECT IMMEDIATELY OF ANY DISCREPANCIES BETWEEN EXISTING CONDITIONS AND THE CONTRACT DOCUMENTS PRIOR TO COMMENCING WORK.
3. NEW FINISHES AND MATERIALS ADJOINING EXISTING FINISHES AND MATERIALS SHALL BE PROPERLY INTEGRATED TO ENSURE A UNIFORM APPEARANCE AND SEAMLESS TRANSITION. NEW SURFACES SHALL ALIGN WITH EXISTING ADJACENT SURFACES, UNLESS NOTED OTHERWISE.
4. COORDINATE MILLWORK INSTALLATION AND PROVIDE BLOCKING IN PARTITIONS AS REQUIRED FOR SUPPORT OR BLOCKING FOR SUCH MILLWORK.
5. ALL DIMENSIONS ARE FROM CENTERLINE OR FACE OF FRAMING, UNLESS NOTED OTHERWISE.
6. PATCH AND REPAIR ANY ALL EXISTING WALL SURFACES AS REQUIRED TO PROVIDE A SUITABLE SUBSTRATE FOR FINISHES.
7. REF. INTERIOR ELEVATIONS AND ROOM FINISH SCHEDULE FOR WALL FINISHES.

- GRAY POCHÉ INDICATES EXISTING TO REMAIN
- 1 HR FIRE PARTITION, REF. A6.1
- 2 HR FIRE PARTITION, REF. A6.1

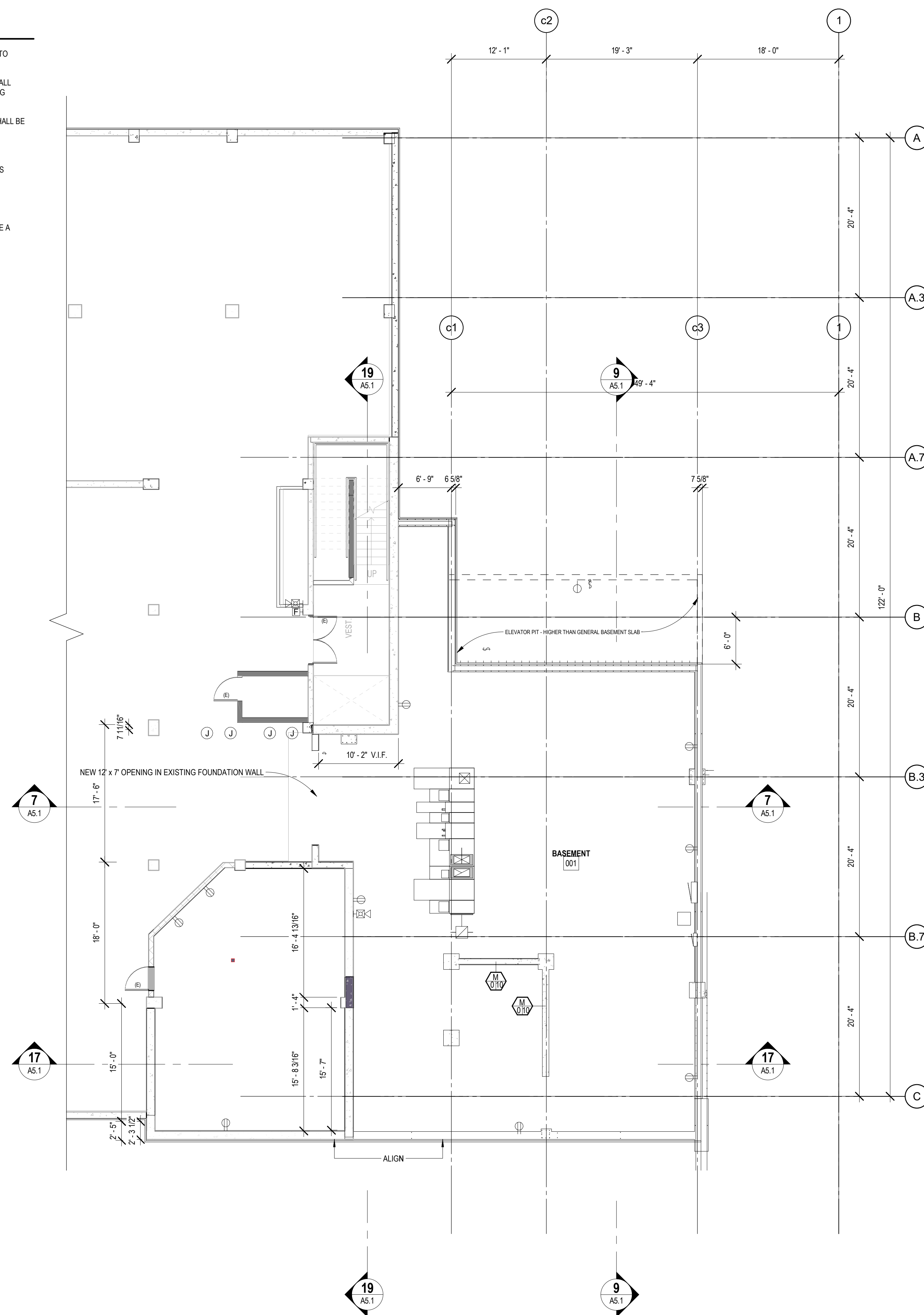

17 CONNECTOR ENLARGED PLAN - BASEMENT LEVEL
A5.1 : A3.1 1/8" = 1'-0"

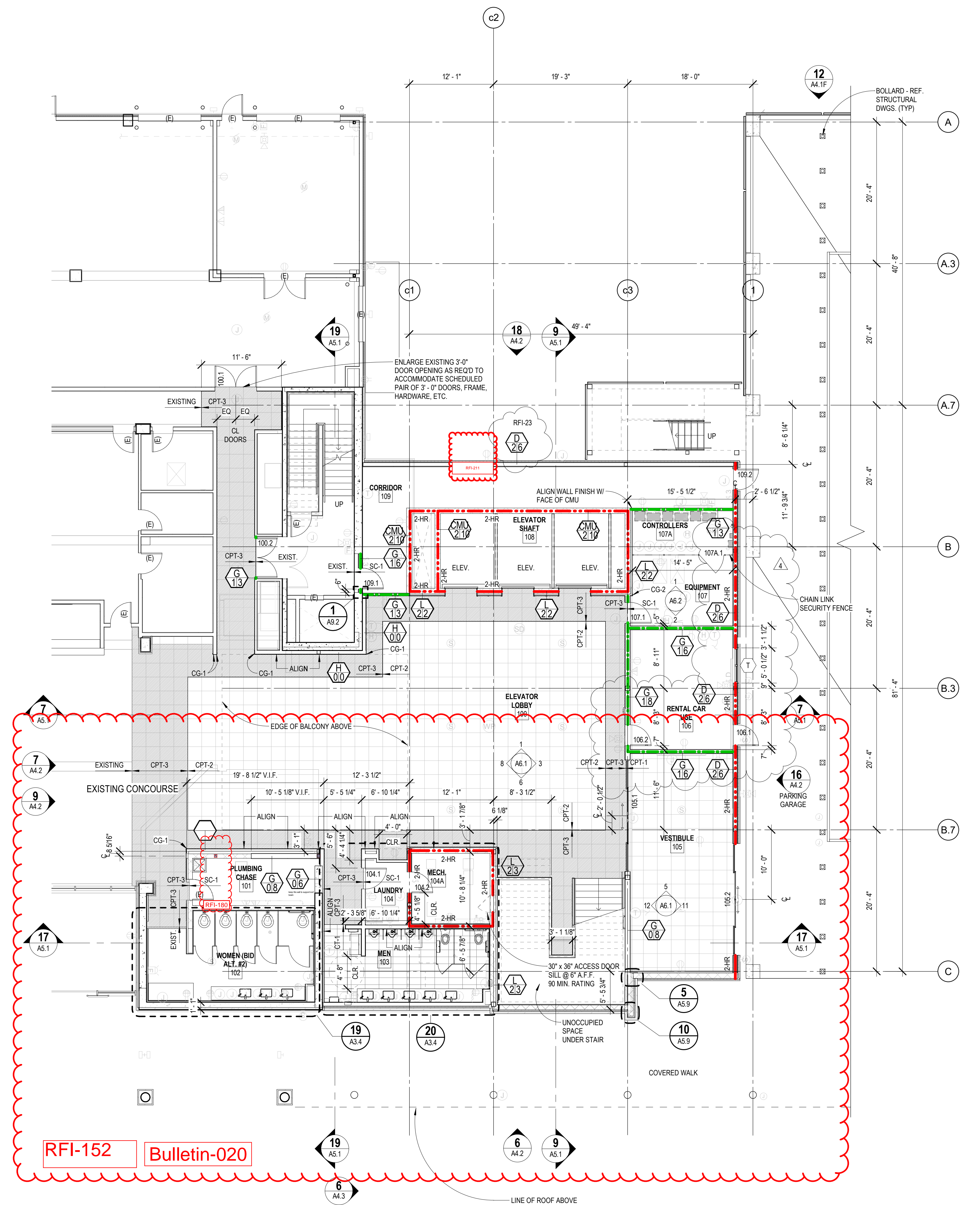

19 CONNECTOR ENLARGED PLAN - GROUND LEVEL
A2.1 : A3.1 1/8" = 1'-0"

REVISIONS			
NO.	DESCRIPTION	DATE	BY
1	Revision 1	Date 1	



2880 Technology Blvd W
Bozeman, MT 59719
Phone: 406.587.0721
Fax: 406.922.6702

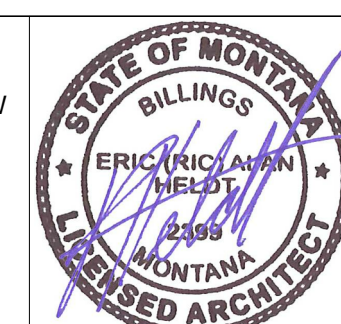

DRAWN BY: ABMEHUR
DSGN. BY: EJAB/PS
APPR. BY: PS
DATE: 04.10.18
G.C. REVIEW BY: KK/ES
DATE: 2017.10.03

BOZEMAN YELLOWSTONE INTERNATIONAL AIRPORT
MULTI-USE PARKING GARAGE
850 GALLATIN FIELD ROAD
BELGRADE, MONTANA

ENLARGED PLANS - CONNECTOR

PROJECT NUMBER 17013
SHEET NUMBER
DRAWING NUMBER **A3.1**

ADDENDUM #2

CONNECTOR FLOOR PLAN NOTES

1. NOTIFY ARCHITECT IMMEDIATELY OF ANY DISCREPANCIES OR CONFLICTS PRIOR TO COMMENCING WORK.
2. FIELD VERIFY ALL DIMENSIONS. DO NOT SCALE DRAWINGS. THE CONTRACTOR SHALL NOTIFY THE ARCHITECT IMMEDIATELY OF ANY DISCREPANCIES BETWEEN EXISTING CONDITIONS AND THE CONTRACT DOCUMENTS PRIOR TO COMMENCING WORK.
3. NEW FINISHES AND MATERIALS ADJOINING EXISTING FINISHES AND MATERIALS SHALL BE PROPERLY INTEGRATED TO ENSURE A UNIFORM APPEARANCE AND SEAMLESS TRANSITION. NEW SURFACES SHALL ALIGN WITH EXISTING ADJACENT SURFACES, UNLESS NOTED OTHERWISE.
4. COORDINATE MILLWORK INSTALLATION AND PROVIDE BLOCKING IN PARTITIONS AS REQUIRED FOR SUPPORT OR BLOCKING FOR SUCH MILLWORK.
5. ALL DIMENSIONS ARE FROM CENTERLINE OR FACE OF FRAMING, UNLESS NOTED OTHERWISE.
6. PATCH AND REPAIR ANY ALL EXISTING WALL SURFACES AS REQUIRED TO PROVIDE A SUITABLE SUBSTRATE FOR FINISHES.
7. REF. INTERIOR ELEVATIONS AND ROOM FINISH SCHEDULE FOR WALL FINISHES.

- GRAY POCHÉ INDICATES EXISTING TO REMAIN
- 1 HR FIRE PARTITION, REF. A0.1
- 2 HR FIRE PARTITION, REF. A0.1

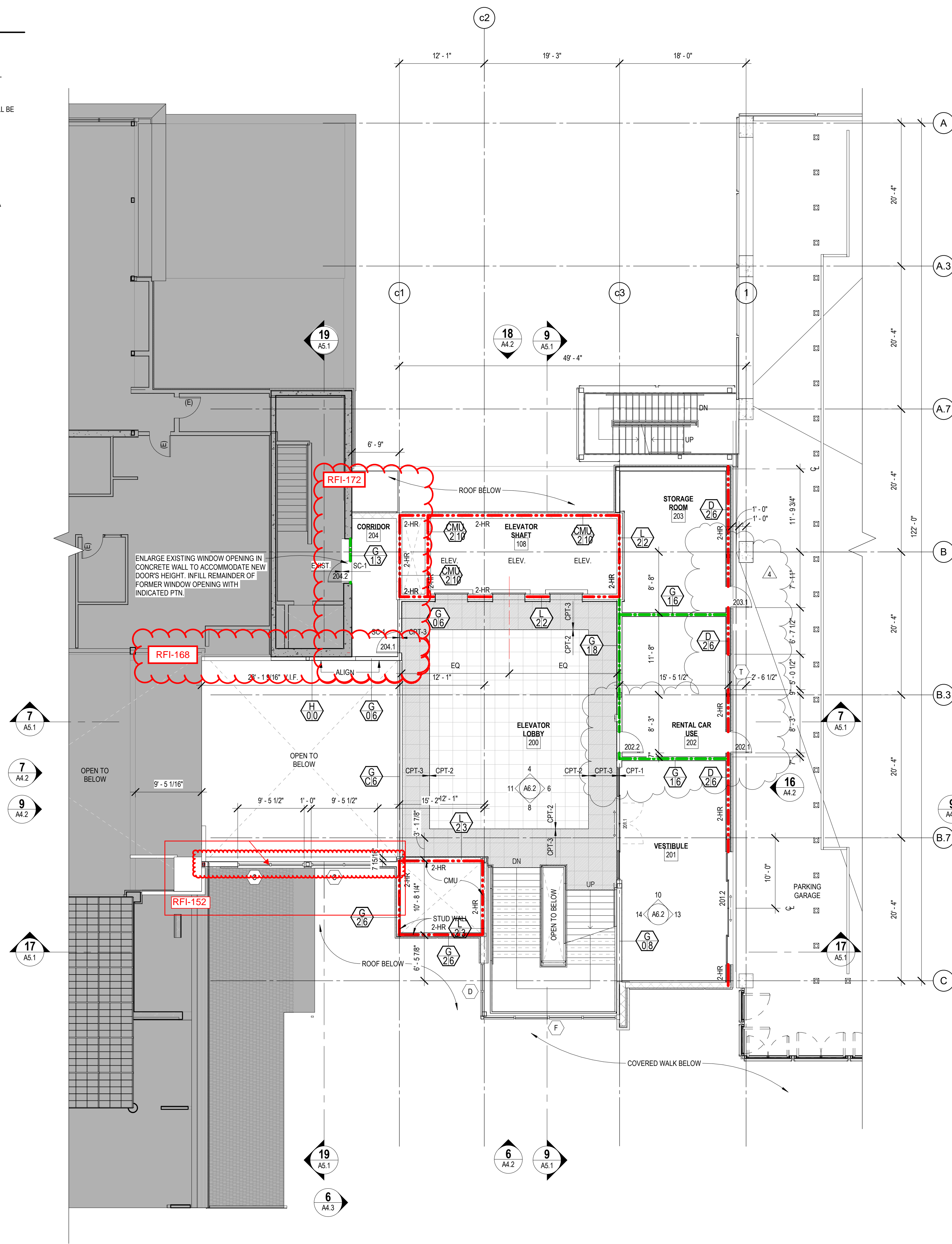

17 CONNECTOR ENLARGED PLAN - SECOND LEVEL
A2.2 - A3.2 1/8" = 1'-0"

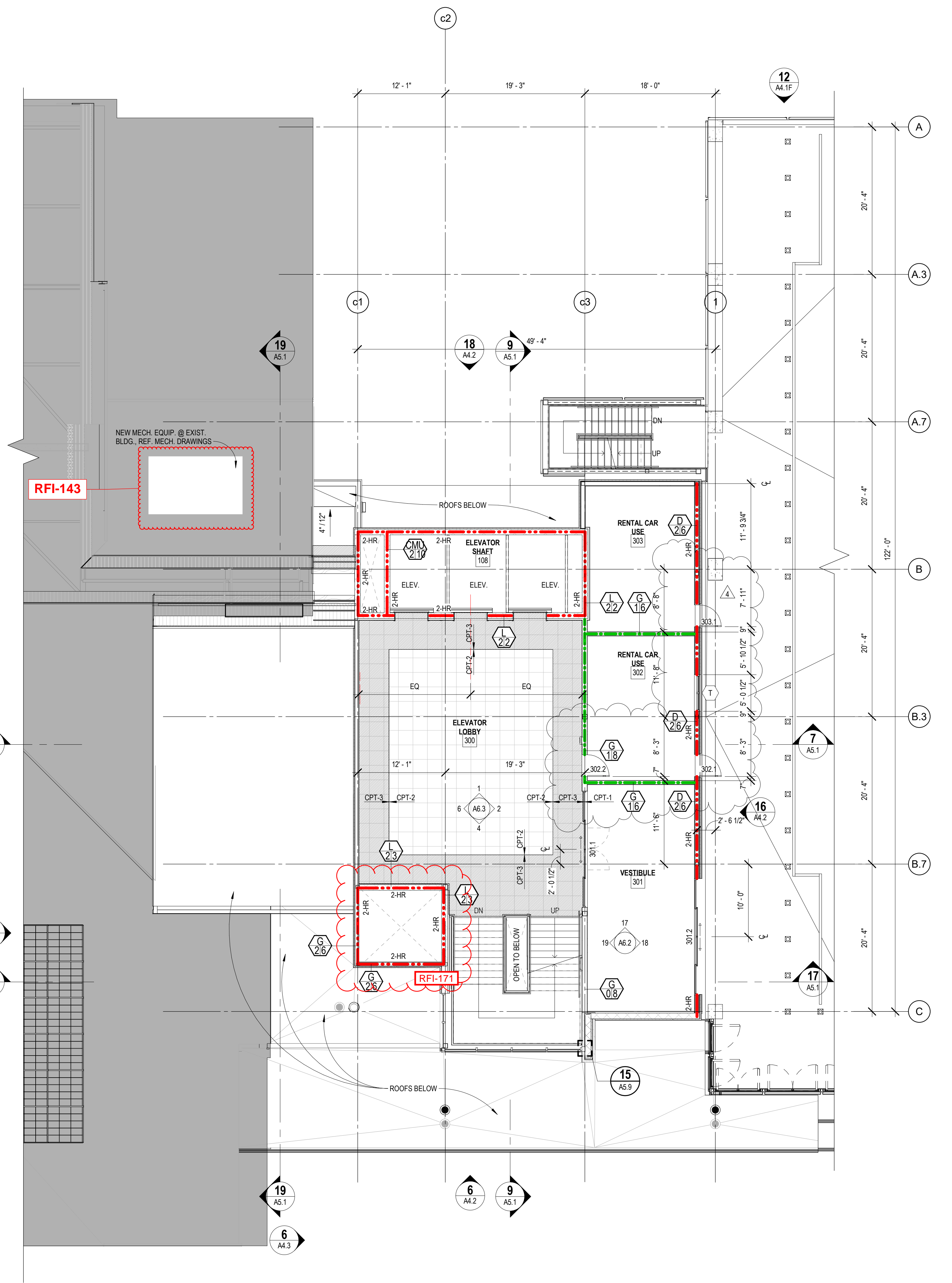

19 CONNECTOR ENLARGED PLAN - THIRD LEVEL
A2.3 - A3.2 1/8" = 1'-0"

VERIFY SCALE!		REVISIONS			
THESE PRINTS MAY BE REDUCED. LINE BELOW MEASURES ONE INCH ON ORIGINAL DRAWING.		NO.	DESCRIPTION	DATE	BY
		1	Revision 1	Date 1	
MODIFY SCALE ACCORDINGLY!					



2880 Technology Blvd W
Bozeman, MT 59718
Phone: 406.587.0721
Fax: 406.922.6702

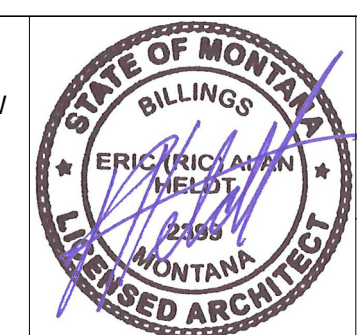

DRAWN BY: ABMEHUR
DSGN. BY: EJABIPS
APPR. BY: PS
DATE: 04.10.18
Q.C. REVIEW BY: KK/ES
DATE: 2017.10.03

BOZEMAN YELLOWSTONE INTERNATIONAL AIRPORT
MULTI-USE PARKING GARAGE
850 GALLATIN FIELD ROAD
BELGRADE, MONTANA

PROJECT NUMBER 17013
SHEET NUMBER
DRAWING NUMBER **A3.2**

CONNECTOR FLOOR PLAN NOTES

1. NOTIFY ARCHITECT IMMEDIATELY OF ANY DISCREPANCIES OR CONFLICTS PRIOR TO COMMENCING WORK.
2. FIELD VERIFY ALL DIMENSIONS. DO NOT SCALE DRAWINGS. THE CONTRACTOR SHALL NOTIFY THE ARCHITECT IMMEDIATELY OF ANY DISCREPANCIES BETWEEN EXISTING CONDITIONS AND THE CONTRACT DOCUMENTS PRIOR TO COMMENCING WORK.
3. NEW FINISHES AND MATERIALS ADJOINING EXISTING FINISHES AND MATERIALS SHALL BE PROPERLY INTEGRATED TO ENSURE A UNIFORM APPEARANCE AND SEAMLESS TRANSITION. NEW SURFACES SHALL ALIGN WITH EXISTING ADJACENT SURFACES, UNLESS NOTED OTHERWISE.
4. COORDINATE MILLWORK INSTALLATION AND PROVIDE BLOCKING IN PARTITIONS AS REQUIRED FOR SUPPORT OR BLOCKING FOR SUCH MILLWORK.
5. ALL DIMENSIONS ARE FROM CENTERLINE OR FACE OF FRAMING, UNLESS NOTED OTHERWISE.
6. PATCH AND REPAIR ANY ALL EXISTING WALL SURFACES AS REQUIRED TO PROVIDE A SUITABLE SUBSTRATE FOR FINISHES.
7. REF. INTERIOR ELEVATIONS AND ROOM FINISH SCHEDULE FOR WALL FINISHES.

- GRAY POCHÉ INDICATES EXISTING TO REMAIN
- 1 HR FIRE PARTITION, REF. A0.1
- 2 HR FIRE PARTITION, REF. A0.1



17 CONNECTOR ENLARGED PLAN - FOURTH LEVEL
A2.4 - A3.3 1/8" = 1'-0"

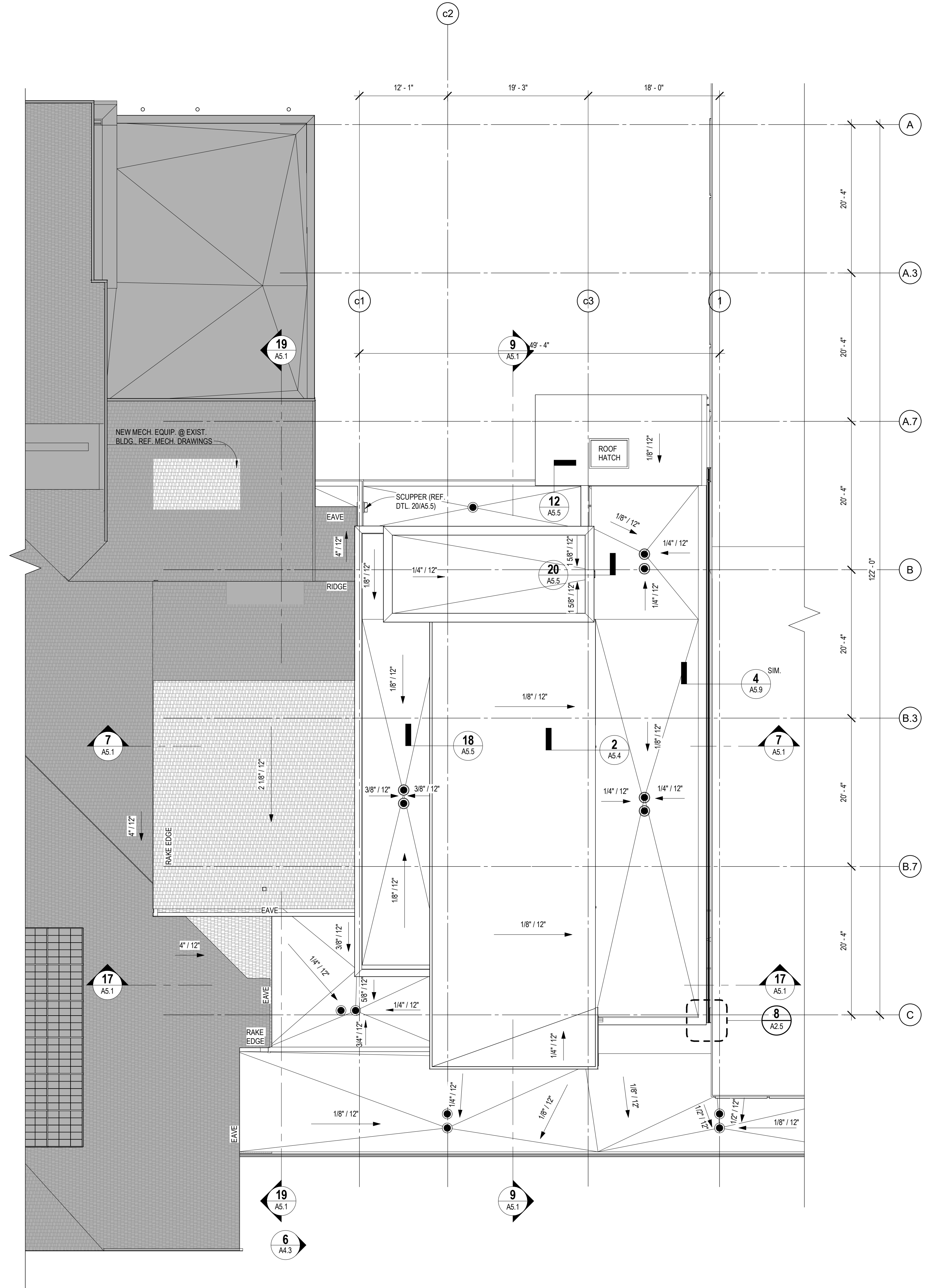

19 CONNECTOR ENLARGED PLAN - ROOF LEVEL
A2.5 - A3.3 1/8" = 1'-0"

REVISIONS			
NO.	DESCRIPTION	DATE	BY
1	Revision 1	Date 1	

VERIFY SCALE!
THESE PRINTS MAY BE REDUCED. LINE BELOW MEASURES ONE INCH ON ORIGINAL DRAWING.

MODIFY SCALE ACCORDINGLY!

A360//BYIA Contrac17013_Bozeman Airport Parking Garage_CENTRAL_r17.rvt

a&e ARCHITECTS

WALKER PARKING CONSULTANTS
5350 S. Roslyn Street, Suite 220
Greenwood Village CO 80111
303.694.6622 Ph
www.walkerparking.com

Morrison Maierle
engineers • surveyors • planners • scientists
2880 Technology Blvd W
Bozeman, MT 59719
Phone: 406.587.0721
Fax: 406.922.6702

COPYRIGHT (C) MORRISON-MAIERLE, INC. 2016

STATE OF MONTANA
ERIC TRICOM
MONTANA
LICENSED ARCHITECT

DRAWN BY: ABMEHUR
DSGN. BY: EJABIPS
APPR. BY: PS
DATE: 04.10.18
G.C. REVIEW BY: KK/ES
DATE: 2017.10.03

BOZEMAN YELLOWSTONE INTERNATIONAL AIRPORT
MULTI-USE PARKING GARAGE
850 GALLATIN FIELD ROAD
BELGRADE, MONTANA

ENLARGED PLANS - CONNECTOR

PROJECT NUMBER 17013
SHEET NUMBER
DRAWING NUMBER A3.3

ADDENDUM #2

GENERAL SHEET NOTES

1. ALL STANDARD PARKING STALLS ARE 9'-0" WIDE AT 75° ANGLE OR 9'-0" WIDE AT 90° ANGLE, UNLESS NOTED OTHERWISE.
2. SEE SHEET AG5.1 FOR STRIPING DETAILS AND PARKING EQUIPMENT.
3. REFER TO SHEET AG2.03 FOR TYPICAL SHEET NOTES AND CALLOUTS.
4. REFER TO "A" SHEET SERIES FOR ARCHITECTURAL DRAWINGS.
5. SEE SHEETS AG6.1 AND AG6.2 FOR SIGNAGE DETAILS.
6. RENTAL AGENCY PICK UP/DROP OFF AREA TO BE STRIPED BY OTHERS.

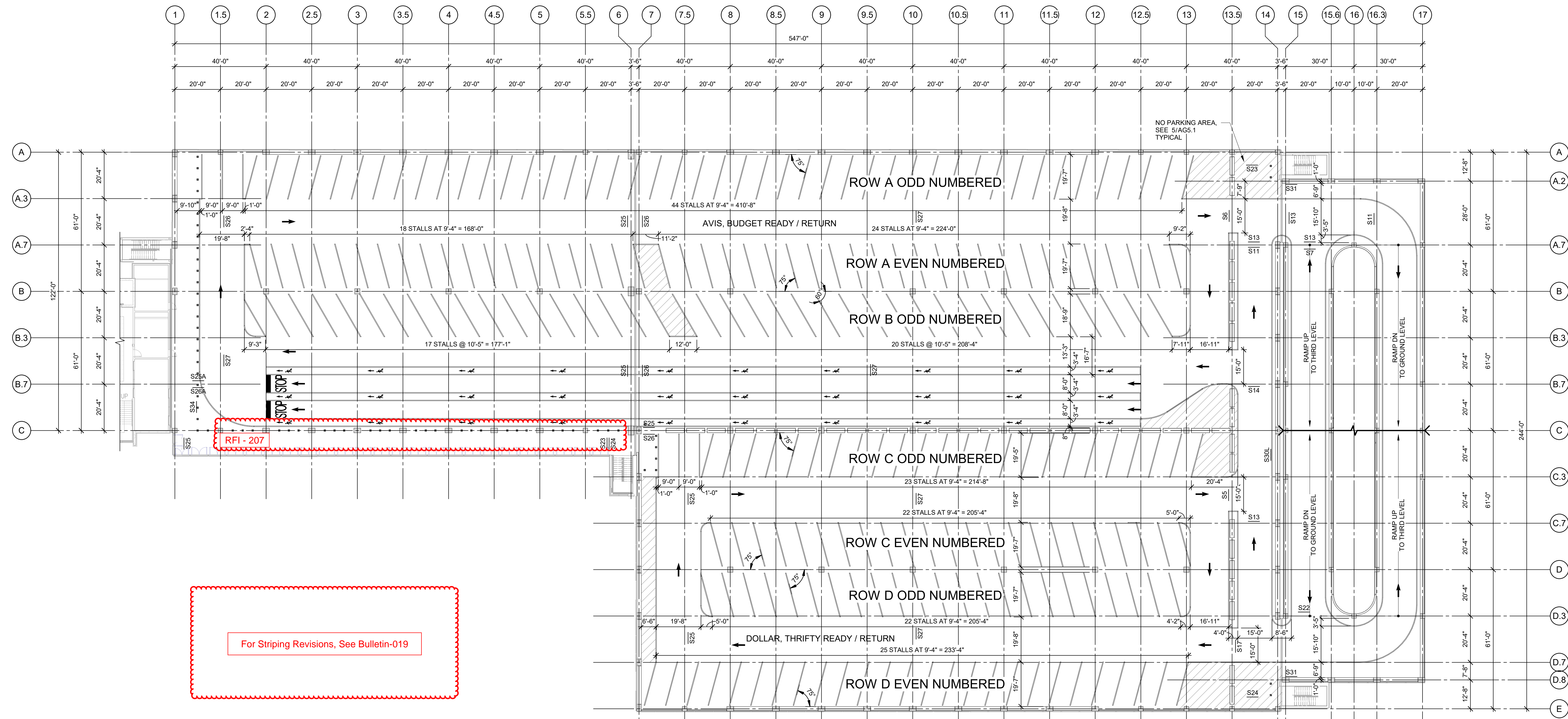
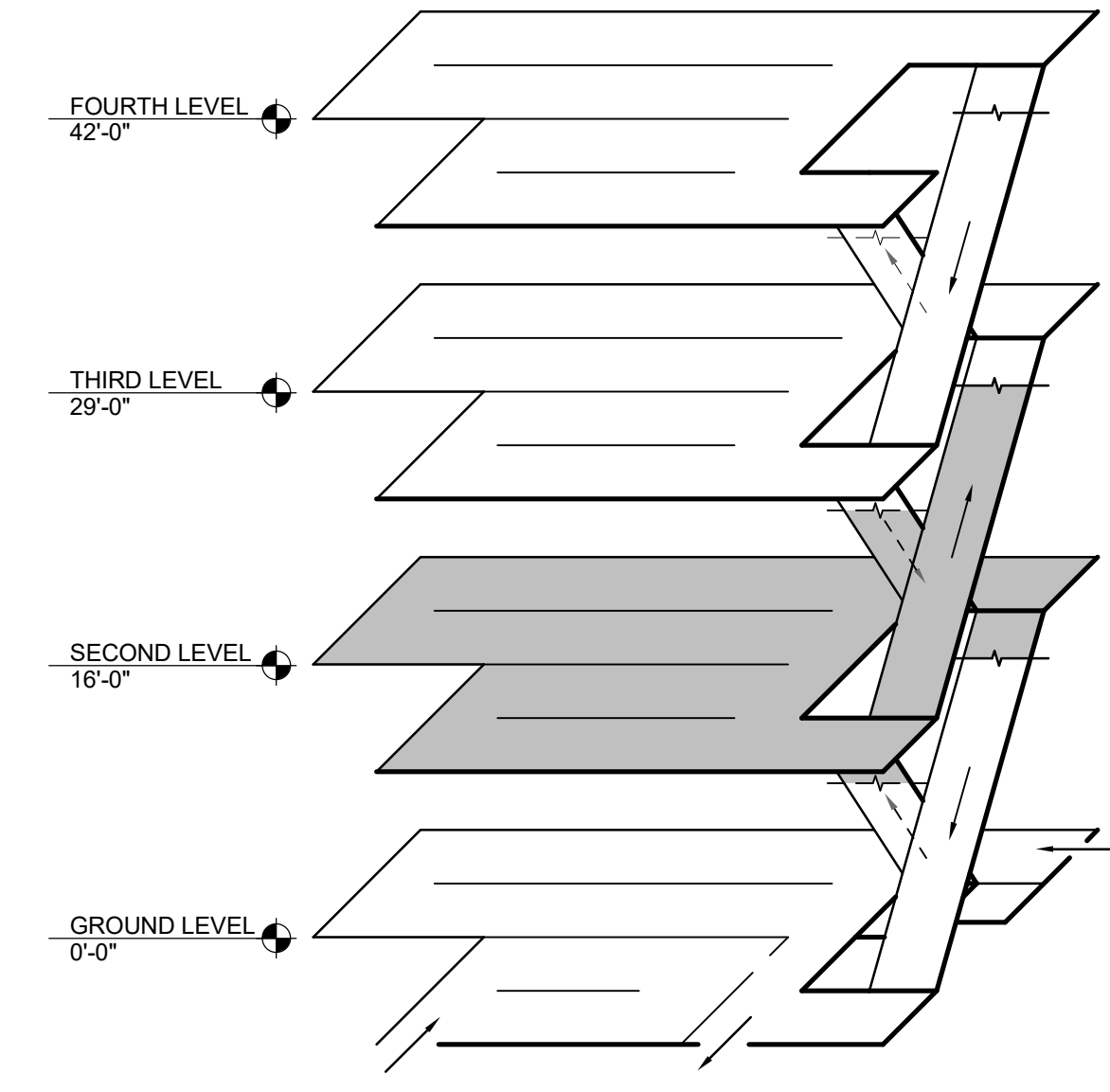

1 SECOND LEVEL PLAN
3/64" = 1'-0"

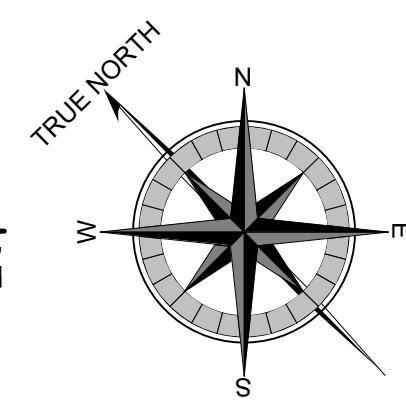
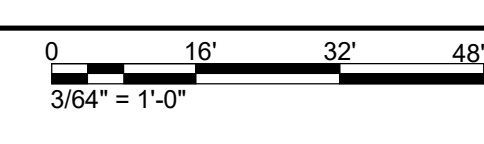

VERIFY SCALE!		REVISIONS			
THESE PRINTS MAY BE REDUCED. LINE BELOW MEASURES ONE INCH ON ORIGINAL DRAWING.		NO.	DESCRIPTION	DATE	BY
		17	WAYFINDING SIGNAGE REVISIONS	02/04/2019	
MODIFY SCALE ACCORDINGLY!					



2880 Technology Blvd W
Bozeman, MT 59719
Phone: 406.587.0721
Fax: 406.922.6702

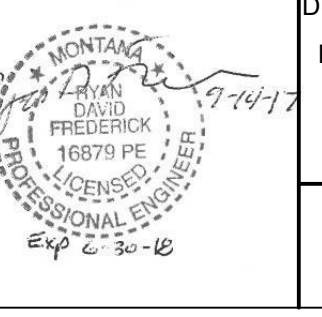

DRAWN BY: PN
DSGN. BY: KBT
APPR. BY: KBT
DATE: 10/04/2017
Q.C. REVIEW BY: -
DATE: -

BOZEMAN YELLOWSTONE INTERNATIONAL AIRPORT
MULTI-USE PARKING GARAGE
MONTANA
ARCHITECTURAL GRAPHICS-SECOND LEVEL

PROJECT NUMBER 0761.133
SHEET NUMBER
DRAWING NUMBER **AG2.2**

BULLETIN #17

GENERAL SHEET NOTES

1. ALL STANDARD PARKING STALLS ARE 9'-0" WIDE AT 75° ANGLE OR 9'-0" WIDE AT 90° ANGLE, UNLESS NOTED OTHERWISE.
2. SEE SHEET AG5.1 FOR STRIPING DETAILS AND PARKING EQUIPMENT.
3. REFER TO SHEET AG2.03 FOR TYPICAL SHEET NOTES AND CALLOUTS.
4. REFER TO "A" SHEET SERIES FOR ARCHITECTURAL DRAWINGS.
5. SEE SHEETS AG6.1 AND AG6.2 FOR SIGNAGE DETAILS.
6. RENTAL AGENCY PICK UP/DROP OFF AREA TO BE STRIPED BY OTHERS.

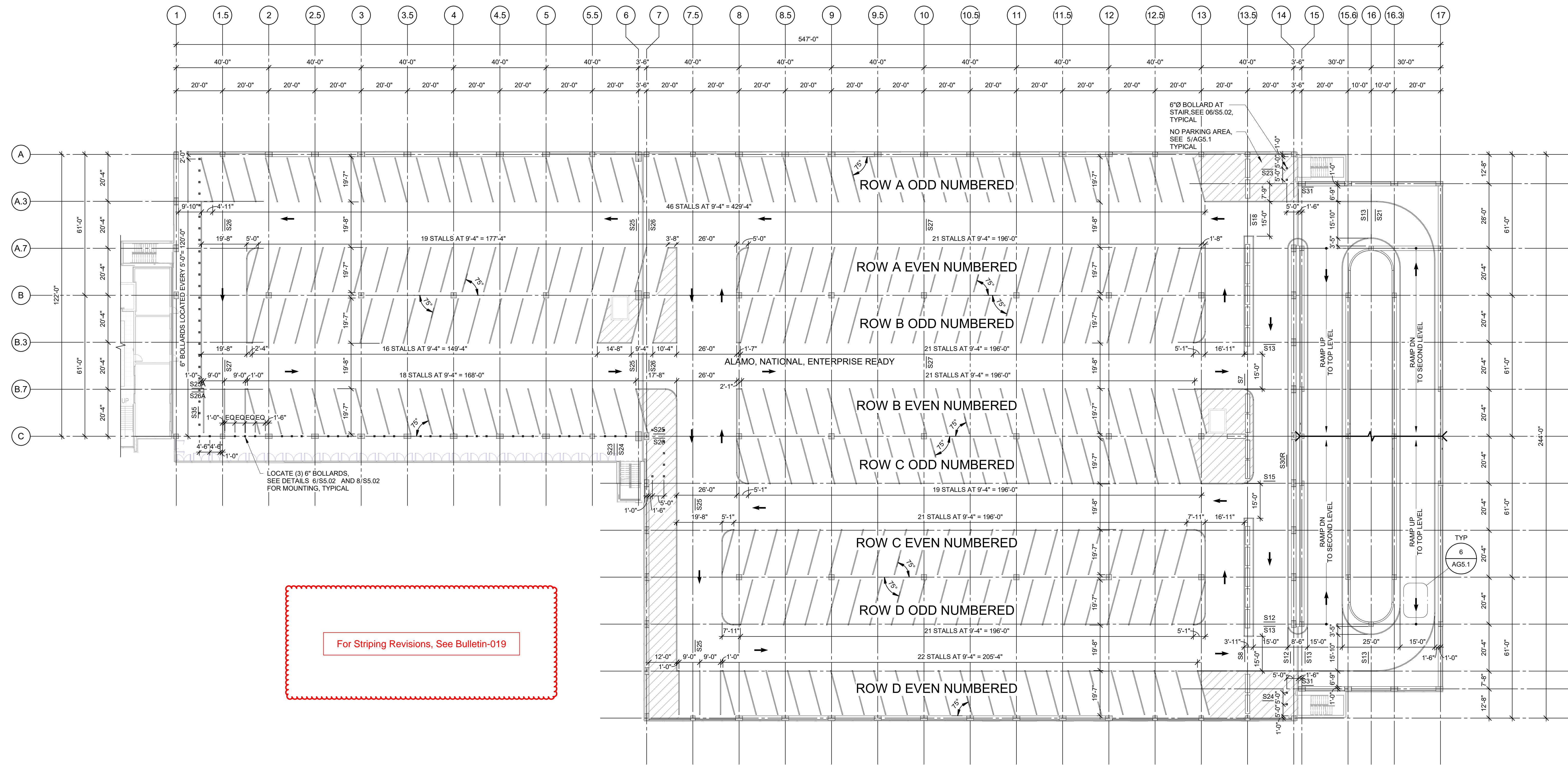
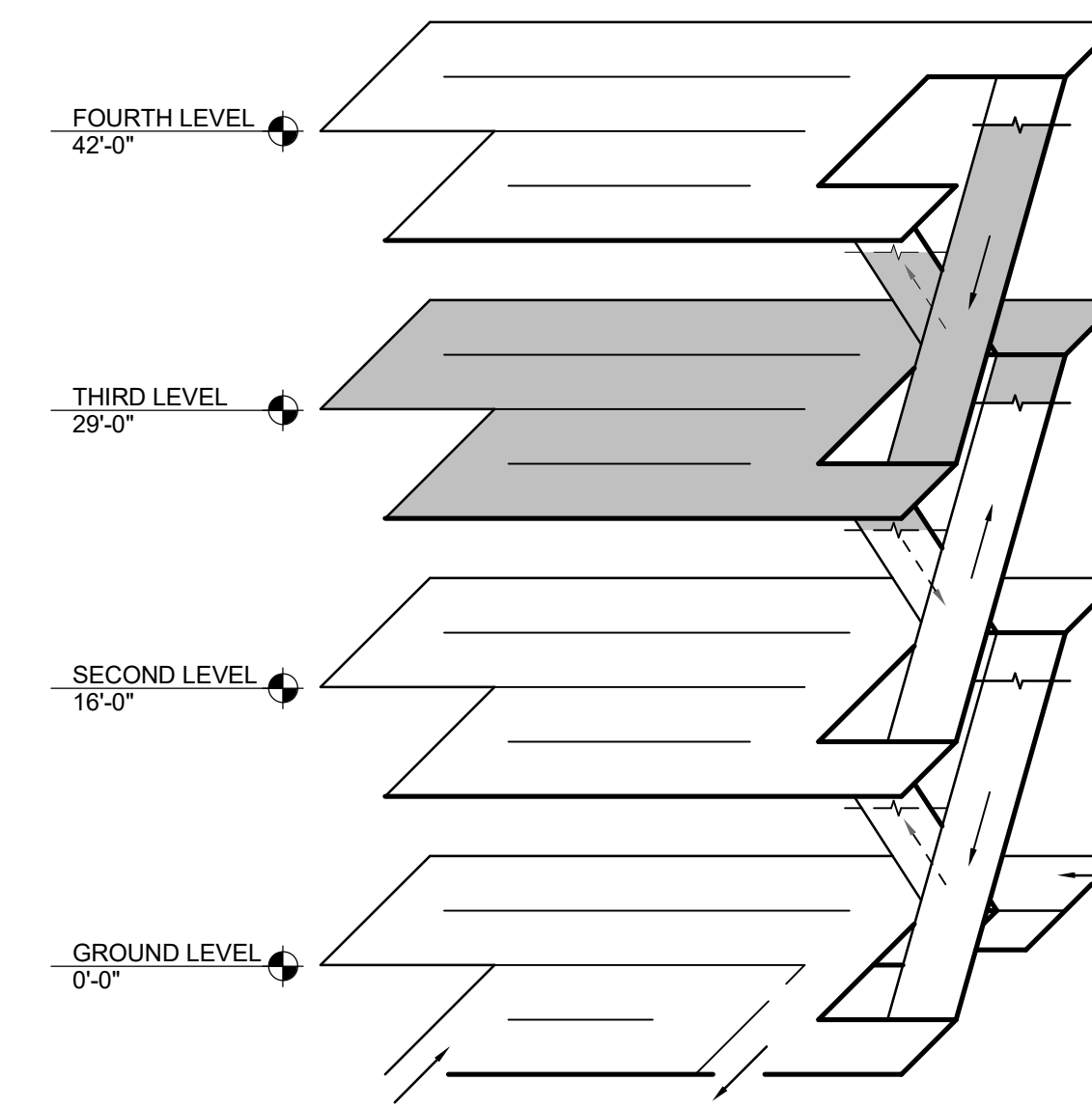

For Striping Revisions, See Bulletin-019

1 THIRD LEVEL PLAN
3/64" = 1'-0"

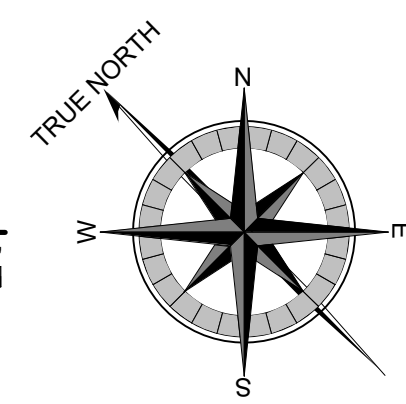
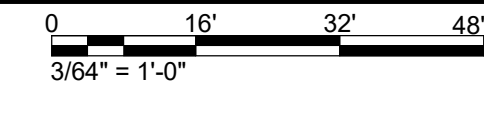

REVISIONS			
NO.	DESCRIPTION	DATE	BY
17	WAYFINDING SIGNAGE REVISIONS	02/04/2019	



2880 Technology Blvd W
Bozeman, MT 59719
Phone: 406.587.0721
Fax: 406.922.6702

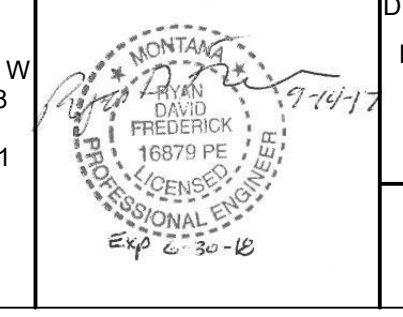

DRAWN BY: PN
DSGN. BY: KBT
APPR. BY: KBT
DATE: 10/04/2017
Q.C. REVIEW BY: -
DATE: -

**BOZEMAN YELLOWSTONE INTERNATIONAL AIRPORT
MULTI-USE PARKING GARAGE**

BELGRADE MONTANA

ARCHITECTURAL GRAPHICS-THIRD LEVEL

PROJECT NUMBER: 0761.133
SHEET NUMBER: 17
DRAWING NUMBER: **AG2.3**

BULLETIN #17

GENERAL SHEET NOTES

1. ALL STANDARD PARKING STALLS ARE 9'-0" WIDE AT 75° ANGLE OR 9'-0" WIDE AT 90° ANGLE, UNLESS NOTED OTHERWISE.
2. SEE SHEET AG5.1 FOR STRIPING DETAILS AND PARKING EQUIPMENT.
3. REFER TO SHEET AG2.03 FOR TYPICAL SHEET NOTES AND CALLOUTS.
4. REFER TO "A" SHEET SERIES FOR ARCHITECTURAL DRAWINGS.
5. SEE SHEETS AG6.1 AND AG6.2 FOR SIGNAGE DETAILS.
6. RENTAL AGENCY PICK UP/DROP OFF AREA TO BE STRIPED BY OTHERS.

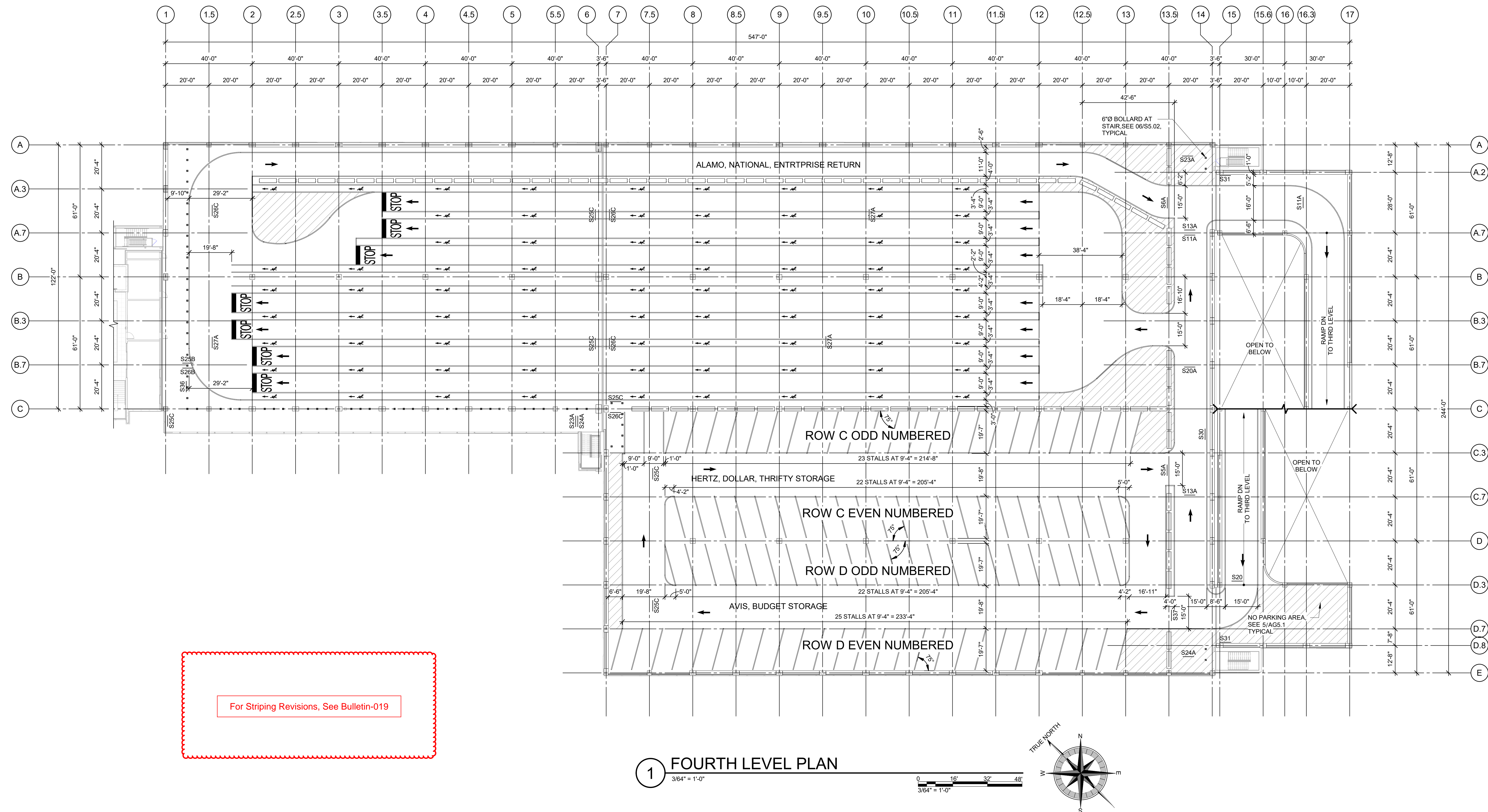
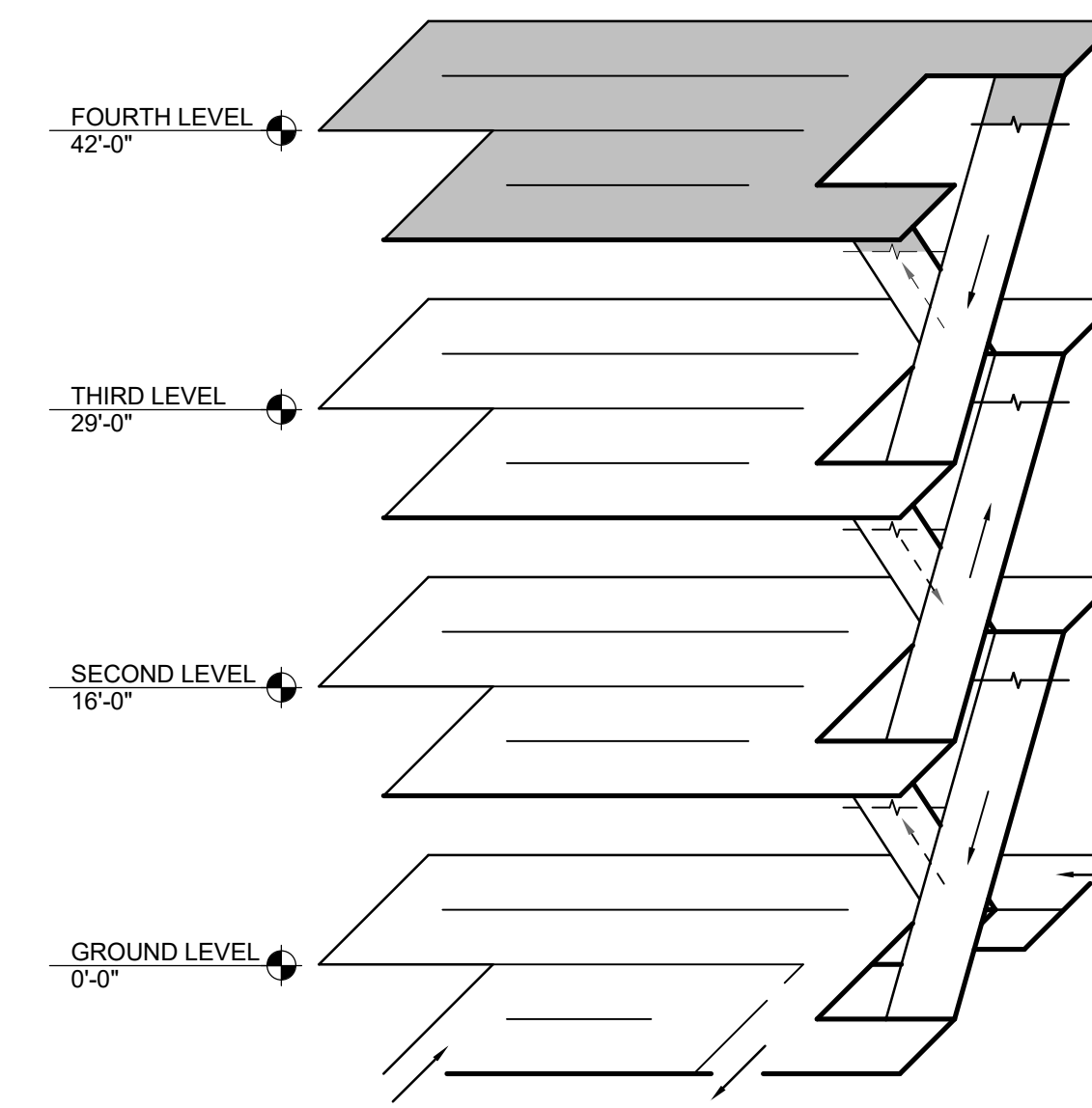

1 FOURTH LEVEL PLAN
3/64" = 1'-0"

BULLETIN #17

VERIFY SCALE!		REVISIONS			
THESE PRINTS MAY BE REDUCED. LINE BELOW MEASURES ONE INCH ON ORIGINAL DRAWING.		NO.	DESCRIPTION	DATE	BY
MODIFY SCALE ACCORDINGLY!		17	WAYFINDING SIGNAGE REVISIONS	02/04/2019	
BIM 360//BYIA Conrac/23-7656-00_Bozeman_CONRAC-Structural_R17.rvt					



2880 Technology Blvd W
Bozeman, MT 59719
Phone: 406.587.0721
Fax: 406.922.6702

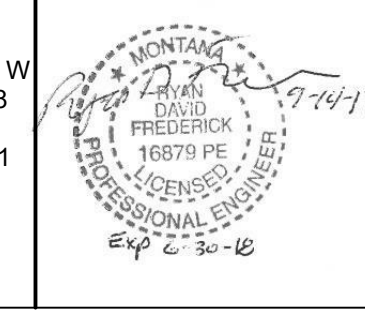

DRAWN BY: PN
DSGN. BY: KBT
APPR. BY: KBT
DATE: 10/04/2017
Q.C. REVIEW BY: -
DATE: -

BOZEMAN YELLOWSTONE INTERNATIONAL AIRPORT
MULTI-USE PARKING GARAGE
MONTANA

ARCHITECTURAL GRAPHICS-FOURTH LEVEL

PROJECT NUMBER 0761.133
SHEET NUMBER
DRAWING NUMBER **AG2.4**